

**RAP SIRIMA COMMUNITY
STAKEHOLDER ENGAGEMENT**

PROJECT AFFECTED HOUSEHOLD GRIEVANCE MECHANISM FORM

GF-0001

EVENT DATE: _____

RAP MEMBER: _____

- 1) **UNIQUE REF NO:** _____
VILLAGE: _____
LOCATION /NEIGHBOURS: _____
NAME OF PAH: _____
CONTACTS: _____

- | | | |
|--|---|---|
| 2) (A) INFORMATION SOURCE: | (B) INDICATE HOW PAH
IDENTITY WAS VERIFIED | (C) NATURE OF INFORMATION: |
| TELEPHONE CALL <input type="checkbox"/> | _____ | STRUCTURES/RELOCATION <input type="checkbox"/> |
| FIELDWORK <input type="checkbox"/> | _____ | CORRESPONDENCE WITH PAHS <input type="checkbox"/> |
| LTWP OFFICE VISIT <input type="checkbox"/> | _____ | OTHERS/SPECIFY <input type="checkbox"/> |
| LTWP CLO <input type="checkbox"/> | | |
| OTHERS/SPECIFY <input type="checkbox"/> | | |

- 3) **(A) FINDINGS:** _____

(B) COMMENTS: _____

- 4) **EVENT CATEGORY:**
- | | | |
|--|--------------------------|--------------------------|
| STRUCTURE OWNERSHIP <input type="checkbox"/> | STRUCTURE RELOCATION | <input type="checkbox"/> |
| STRUCTURE DISPUTE <input type="checkbox"/> | STRUCTURE LABOUR PAYMENT | <input type="checkbox"/> |
| STRUCTURE OMISSION <input type="checkbox"/> | STRUCTURE FOOD PAYMENT | <input type="checkbox"/> |
| OTHERS/SPECIFY <input type="checkbox"/> | RELOCATION LOCATION | <input type="checkbox"/> |

- 5) **ACTION ITEM:**
- CORRESPONDENCE WITH LTWP/SPECIFY CONTACT PERSON AND WAY OF CONTACT _____
- CORRESPONDENCE WITH PAHS
- CORRESPONDENCE WITH VALUER
- BANK DETAILS
- OTHERS/SPECIFY

- 6) **ACTION TAKEN:** _____

- 7) **QUERY RESOLVED (YES/ NO):**
- YES
- NO

- 8) **RESOLUTION/OUTCOME:** _____

	<i>SIGNATURE</i>	<i>DATE</i>
GRIEVANCE ISSUING OFFICER:	_____	_____
GRIEVANCE ADMINISTRATOR:	_____	_____
GRIEVANCE FOLLOW UP OFFICER:	_____	_____
GRIEVANCE CLOSING OFFICER:	_____	_____
LTWP OFFICIAL:	_____	_____

BREAKDOWN OF SIRIMA PAYMENT PROCEDURE

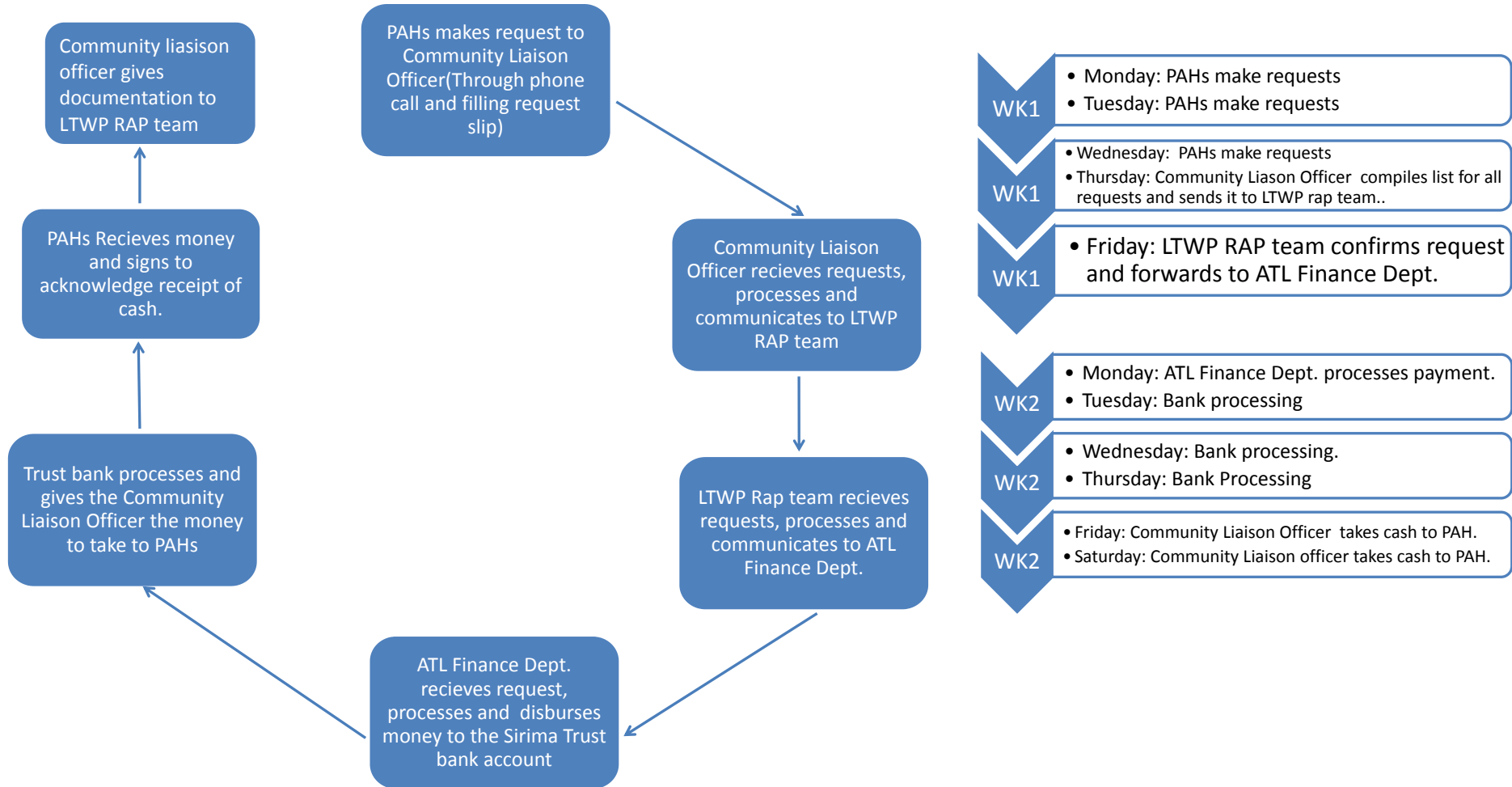

LIST OF ENTITLED PROJECT AFFECTED HOUSEHOLD WITH STRUCTURES IN SIRIMA VILLAGE

161		114	346	187	159	161	161	M=38	306	187	159	61
SEQUENCE CHECK	A-RAP for SIRIMA UNIQUE REF NO	Does Structure Exist in the PAF? YES/NO	Number of Affected Structures PER PAF	Number or Residential Structures (Manyattas) 13m	Number of Extension Rooms (sitting room) 10m	Number of Project Affected Households in the PAF	STRUCTURE EXIST [YES]	PAH HEAD GENDER	Total Number of Structures for PAHs	Total Number of main manyattas 13m circumference per PAH	Total Number of main manyattas 10m circumference pre PAH	BANK ACCOUNT AVAILABLE YES/NO
1	SIR-LO-001/1	YES	14	7	7	7	YES	Female	2	1	1	NO
2	SIR-LO-001/2						YES	Female	2	1	1	NO
3	SIR-LO-001/3						YES	Female	2	1	1	NO
4	SIR-LO-001/4						YES	Male	2	1	1	NO
5	SIR-LO-001/5						YES	Female	1	1	0	NO
6	SIR-LO-001/6						YES	Female	2	1	2	NO
7	SIR-LO-001/7						YES	Male	2	1	1	NO
8	SIR-LO-002/1	YES	9	5	4	4	YES	Female	4	2	2	NO
9	SIR-LO-002/2						YES	Female	2	1	1	NO
10	SIR-LO-002/3						YES	Female	1	1	0	NO
11	SIR-LO-002/4						YES	Female	2	1	1	NO
12	SIR-LO-006	YES	2	1	1	1	YES	Male	2	1	1	NO
13	SIR-LO-008	YES	3	1	2	1	YES	Female	3	1	2	NO
14	SIR-LO-010	YES	2	1	1	1	YES	Female	2	1	1	NO
15	SIR-LO-011/1	YES	3	3	0	3	YES	Male	1	1	0	NO
16	SIR-LO-011/2						YES	Female	1	1	0	YES
17	SIR-LO-011/3						YES	Female	1	1	0	YES
18	SIR-LO-014	YES	2	1	1	1	YES	Female	2	1	1	NO
19	SIR-LO-015	YES	2	1	1	1	YES	Female	2	1	1	NO
20	SIR-LO-016	YES	3	1	2	1	YES	Female	3	1	2	NO
21	SIR-LO-018	YES	2	1	1	1	YES	Female	2	1	1	NO
22	SIR-LO-020	YES	2	2		1	YES	Female		2	0	NO
23	SIR-LO-021	YES	5	3	2	1	YES	Female	5	3	2	YES
24	SIR-LO-022	YES	3	1	2	1	YES	Female	3	1	2	NO
25	SIR-LO-023	YES	2	1	1	1	YES	Female	2	1	1	NO
26	SIR-LO-024	YES	2	1	1	1	YES	Female	2	1	1	YES

LIST OF ENTITLED PROJECT AFFECTED HOUSEHOLD WITH STRUCTURES IN SIRIMA VILLAGE

161		114	346	187	159	161	161	M=38	306	187	159	61
SEQUENCE CHECK	A-RAP for SIRIMA UNIQUE REF NO	Does Structure Exist in the PAF? YES/NO	Number of Affected Structures PER PAF	Number or Residential Structures (Manyattas) 13m	Number of Extension Rooms (sitting room) 10m	Number of Project Affected Households in the PAF	STRUCTURE EXIST [YES]	PAH HEAD GENDER	Total Number of Structures for PAHs	Total Number of main manyattas 13m circumference per PAH	Total Number of main manyattas 10m circumference pre PAH	BANK ACCOUNT AVAILABLE YES/NO
27	SIR-LO-025	YES	2	1	1	1	YES	Male	2	1	1	YES
28	SIR-LO-026	YES	1	1	0	1	YES	Female	1	1	0	NO
29	SIR-LO-027	YES	2	1	1	1	YES	Female	2	1	1	NO
30	SIR-LO-028	YES	2	1	1	1	YES	Female		1	1	NO
31	SIR-LO-029	YES	1	1	0	1	YES	Female	1	1	0	NO
32	SIR-LO-032	YES	2	1	1	1	YES	Female		1	1	NO
33	SIR-LO-033	YES	2	1	1	1	YES	Male	2	1	1	NO
34	SIR-LO-034	YES	2	1	1	1	YES	Female		1	1	NO
35	SIR-LO-035	YES	3	2	1	1	YES	Female	3	2	1	YES
36	SIR-LO-036/1	YES	5	2	3	2	YES	Female	2	1	1	NO
37	SIR-LO-036/2						YES	Female	1	1	2	YES
38	SIR-LO-037	YES	3	1	2	1	YES	Female		1	2	NO
39	SIR-LO-038	YES	2	1	1	1	YES	Female	2	1	1	YES
40	SIR-LO-039	YES	2	1	1	1	YES	Female	2	1	1	NO
41	SIR-LO-040	YES	3	1	2	1	YES	Male	3	1	2	NO
42	SIR-LO-041	YES	3	1	2	1	YES	Female	2	1	2	NO
43	SIR-LO-042	YES	1	1	0	1	YES	Female	1	1	0	NO
44	SIR-LO-043	YES	3	1	2	1	YES	Male	3	1	2	NO
45	SIR-LO-044/1	YES	5	3	2	2	YES	Female	2	1	1	NO
46	SIR-LO-044/2						YES	Female	2	2	1	NO
47	SIR-LO-045	YES	3	1	2	1	YES	Female		1	2	NO
48	SIR-LO-046/1	YES	8	4	4	4	YES	Female	2	1	2	YES
49	SIR-LO-046/2						YES	Male	2	1	1	NO
50	SIR-LO-046/3						YES	Male	2	1	1	NO
51	SIR-LO-046/4						YES	Male	1	1	0	YES
52	SIR-LO-047	YES	3	1	2	1	YES	Male	3	1	2	NO

LIST OF ENTITLED PROJECT AFFECTED HOUSEHOLD WITH STRUCTURES IN SIRIMA VILLAGE

161		114	346	187	159	161	161	M=38	306	187	159	61
SEQUENCE CHECK	A-RAP for SIRIMA UNIQUE REF NO	Does Structure Exist in the PAF? YES/NO	Number of Affected Structures PER PAF	Number or Residential Structures (Manyattas) 13m	Number of Extension Rooms (sitting room) 10m	Number of Project Affected Households in the PAF	STRUCTURE EXIST [YES]	PAH HEAD GENDER	Total Number of Structures for PAHs	Total Number of main manyattas 13m circumference per PAH	Total Number of main manyattas 10m circumference pre PAH	BANK ACCOUNT AVAILABLE YES/NO
53	SIR-LO-048	YES	3	1	2	1	YES	Female		1	2	NO
54	SIR-LO-049/1	YES	6	3	3	2	YES	Female	3	1	2	YES
55	SIR-LO-049/2						YES	Female	3	2	1	YES
56	SIR-LO-050/1	YES	6	3	3	2	YES	Female	3	2	1	YES
57	SIR-LO-050/2						YES	Female	2	1	2	YES
58	SIR-LO-051	YES	1	1	0	1	YES	Female	1	1	0	NO
59	SIR-LO-052/1	YES	2	2	0	2	YES	Female	1	1	0	NO
60	SIR-LO-052/2						YES	Female	1	1	0	NO
61	SIR-LO-053/1	YES	5	2	3	2	YES	Female	2	1	2	YES
62	SIR-LO-053/2						YES	Female	2	1	1	YES
63	SIR-LO-056/1	YES	21	13	8	7	YES	Male	6	4	2	YES
64	SIR-LO-056/2						YES	Female	4	2	2	YES
65	SIR-LO-056/3						YES	Female	4	3	1	NO
66	SIR-LO-056/4						YES	Female	2	1	1	NO
67	SIR-LO-056/5						YES	Female	2	1	1	NO
68	SIR-LO-056/6						YES	Female	1	1	0	NO
69	SIR-LO-056/7						YES	Female	2	1	1	NO
70	SIR-LO-057	YES	2	1	1	1	YES	Female	2	1	1	YES
71	SIR-LO-058	YES	3	1	2	1	YES	Female		1	2	NO
72	SIR-LO-059	YES	2	1	1	1	YES	Male	2	1	1	YES
73	SIR-LO-060	YES	2	1	1	1	YES	Female	2	1	1	YES
74	SIR-LO-061	YES	2	1	1	1	YES	Female	2	1	1	YES
75	SIR-LO-062	YES	4	3	1	1	YES	Male	4	3	1	NO
76	SIR-LO-063	YES	3	2	1	1	YES	Male	3	2	1	NO
77	SIR-LO-065/1	YES	5	3	2	2	YES	Male	3	2	1	NO
78	SIR-LO-065/2						YES	Female	2	1	1	NO
79	SIR-LO-066/1	YES	5	3	2	2	YES	Female	4	2	2	NO

LIST OF ENTITLED PROJECT AFFECTED HOUSEHOLD WITH STRUCTURES IN SIRIMA VILLAGE

161		114	346	187	159	161	161	M=38	306	187	159	61
SEQUENCE CHECK	A-RAP for SIRIMA UNIQUE REF NO	Does Structure Exist in the PAF? YES/NO	Number of Affected Structures PER PAF	Number or Residential Structures (Manyattas) 13m	Number of Extension Rooms (sitting room) 10m	Number of Project Affected Households in the PAF	STRUCTURE EXIST [YES]	PAH HEAD GENDER	Total Number of Structures for PAHs	Total Number of main manyattas 13m circumference per PAH	Total Number of main manyattas 10m circumference pre PAH	BANK ACCOUNT AVAILABLE YES/NO
80	SIR-LO-066/2					1	YES	Female	1	1	0	NO
81	SIR-LO-067	YES	2	1	1	1	YES	Female	2	1	1	YES
82	SIR-LO-068/1	YES	5	2	3	2	YES	Female	1	1	2	YES
83	SIR-LO-068/2						YES	Male	2	1	1	NO
84	SIR-LO-070	YES	3	1	2	1	YES	Female	3	1	2	YES
85	SIR-LO-072/1	YES	4	2	2	2	YES	Female	1	1	1	YES
86	SIR-LO-072/2						YES	Female	1	1	1	NO
87	SIR-LO-073/1	YES	4	2	2	2	YES	Male	2	1	1	YES
88	SIR-LO-073/2						YES	Female	2	1	1	NO
89	SIR-LO-075	YES	4	1	3	1	YES	Female	2	1	3	YES
90	SIR-LO-076/1	YES	4	2	2	2	YES	Female	2	1	1	NO
91	SIR-LO-076/2						YES	Male	2	1	1	NO
92	SIR-LO-078	YES	1	1	0	1	YES	Female	1	1	0	YES
93	SIR-LO-079/1	YES	4	2	2	2	YES	Male	2	1	1	NO
94	SIR-LO-079/2						YES	Female	2	1	1	YES
95	SIR-LO-080/1	YES	6	3	3	2	YES	Female	4	2	2	YES
96	SIR-LO-080/2						YES	Female	2	1	1	YES
97	SIR-LO-081/1	YES	5	2	3	2	YES	Male	2	1	1	YES
98	SIR-LO-081/2						YES	Female	3	1	2	NO
99	SIR-LO-084/1	YES	12	5	7		YES	Male	2	1	1	NO
100	SIR-LO-084/2						YES	Male	2	1	1	NO

LIST OF ENTITLED PROJECT AFFECTED HOUSEHOLD WITH STRUCTURES IN SIRIMA VILLAGE

161		114	346	187	159	161	161	M=38	306	187	159	61
SEQUENCE CHECK	A-RAP for SIRIMA UNIQUE REF NO	Does Structure Exist in the PAF? YES/NO	Number of Affected Structures PER PAF	Number or Residential Structures (Manyattas) 13m	Number of Extension Rooms (sitting room) 10m	Number of Project Affected Households in the PAF	STRUCTURE EXIST [YES]	PAH HEAD GENDER	Total Number of Structures for PAHs	Total Number of main manyattas 13m circumference per PAH	Total Number of main manyattas 10m circumference pre PAH	BANK ACCOUNT AVAILABLE YES/NO
101	SIR-LO-084/3					5	YES	Female	3	1	2	NO
102	SIR-LO-084/4						YES	Female	2	1	1	NO
103	SIR-LO-084/5						YES	Male	3	1	2	NO
104	SIR-LO-085	YES	3	1	2	1	YES	Female	3	1	2	NO
105	SIR-LO-086	YES	1	1	0	1	YES	Female	1	1	0	YES
106	SIR-LO-087	YES	2	1	1	1	YES	Male	2	1	1	YES
107	SIR-LO-088	YES	5	3	2	1	YES	Female	5	3	2	YES
108	SIR-LO-089	YES	2	1	1	1	YES	Male	2	1	1	NO
109	SIR-LO-090	YES	2	1	1	1	YES	Male	2	1	1	NO
110	SIR-LO-091	YES	3	2	1	1	YES	Female	2	2	1	YES
111	SIR-LO-092	YES	2	1	1	1	YES	Female	2	1	1	YES
112	SIR-LO-093	YES	1	1	0	1	YES	Female	1	1	0	NO
113	SIR-LO-094/1	YES	4	2	2	2	YES	Female	2	1	1	YES
114	SIR-LO-094/2						YES	Male	2	1	1	YES
115	SIR-LO-095	YES	3	1	2	1	YES	Female	2	1	2	YES
116	SIR-LO-096	YES	2	1	1	1	YES	Female	2	1	1	YES
117	SIR-LO-097/1	YES	3	2	1	2	YES	Male	2	1	1	NO
118	SIR-LO-097/2						YES	Male	1	1	0	NO
119	SIR-LO-098/1	YES	6	3	3		YES	Male	2	1	1	NO

LIST OF ENTITLED PROJECT AFFECTED HOUSEHOLD WITH STRUCTURES IN SIRIMA VILLAGE

161		114	346	187	159	161	161	M=38	306	187	159	61
SEQUENCE CHECK	A-RAP for SIRIMA UNIQUE REF NO	Does Structure Exist in the PAF? YES/NO	Number of Affected Structures PER PAF	Number or Residential Structures (Manyattas) 13m	Number of Extension Rooms (sitting room) 10m	Number of Project Affected Households in the PAF	STRUCTURE EXIST [YES]	PAH HEAD GENDER	Total Number of Structures for PAHs	Total Number of main manyattas 13m circumference per PAH	Total Number of main manyattas 10m circumference pre PAH	BANK ACCOUNT AVAILABLE YES/NO
120	SIR-LO-098/2					3	YES	Male	2	1	1	NO
121	SIR-LO-098/3						YES	Female	2	1	1	YES
122	SIR-LO-099	YES	2	1	1	1	YES	Female	2	1	1	NO
123	SIR-LO-100	YES	4	3	1	1	YES	Female	4	3	1	YES
124	SIR-LO-101	YES	2	1	1	1	YES	Female	2	1	1	NO
125	SIR-LO-102	YES	1	1	0	1	YES	Female	1	1	0	NO
126	SIR-LO-103/1	YES	5	3	2		YES	Female	2	1	1	YES
127	SIR-LO-103/2					3	YES	Male	1	1	0	YES
128	SIR-LO-103/3						YES	Female	1	1	1	NO
129	SIR-LO-104	YES	1	1	0	1	YES	Female	1	1	0	NO
130	SIR-LO-105	YES	1	1	0	1	YES	Female	1	1	0	NO
131	SIR-LO-106	YES	2	1	1	1	YES	Female	2	1	1	YES
132	SIR-LO-107	YES	3	1	2	1	YES	Female	2	1	2	YES
133	SIR-LO-108	YES	1	1	0	1	YES	Female	1	1	0	YES
134	SIR-LO-109	YES	2	1	1	1	YES	Female	2	1	1	YES
135	SIR-LO-110	YES	2	1	1	1	YES	Male	2	1	1	YES
136	SIR-LO-111	YES	1	1	0	1	YES	Male	1	1	0	NO
137	SIR-LO-112	YES	2	1	1	1	YES	Female	2	1	1	NO
138	SIR-LO-113	YES	2	1	1	1	YES	Female	2	1	1	NO
139	SIR-LO-114	YES	2	1	1	1	YES	Female	2	1	1	YES
140	SIR-LO-115	YES	1	1	0	1	YES	Female	1	1	0	NO
141	SIR-LO-116	YES	1	1	0	1	YES	Female	1	1	0	NO

LIST OF ENTITLED PROJECT AFFECTED HOUSEHOLD WITH STRUCTURES IN SIRIMA VILLAGE

161		114	346	187	159	161	161	M=38	306	187	159	61
SEQUENCE CHECK	A-RAP for SIRIMA UNIQUE REF NO	Does Structure Exist in the PAF? YES/NO	Number of Affected Structures PER PAF	Number or Residential Structures (Manyattas) 13m	Number of Extension Rooms (sitting room) 10m	Number of Project Affected Households in the PAF	STRUCTURE EXIST [YES]	PAH HEAD GENDER	Total Number of Structures for PAHs	Total Number of main manyattas 13m circumference per PAH	Total Number of main manyattas 10m circumference pre PAH	BANK ACCOUNT AVAILABLE YES/NO
142	SIR-LO-117/1	YES	5	2	3	2	YES	Male	3	1	2	YES
143	SIR-LO-117/2						YES	Female	2	1	1	YES
144	SIR-LO-118	YES	2	1	1	1	YES	Male	2	1	1	YES
145	SIR-LO-119	YES	2	1	1	1	YES	Female	2	1	1	YES
146	SIR-LO-120	YES	1	1	0	1	YES	Female	1	1	0	NO
147	SIR-LO-121	YES	1	1	0	1	YES	Female	1	1	0	YES
148	SIR-LO-122	YES	3	2	1	1	YES	Female	3	2	1	YES
149	SIR-LO-123	YES	1	1	0	1	YES	Female	1	1	0	YES
150	SIR-LO-124	YES	1	1	0	1	YES	Female	1	1	0	NO
151	SIR-LO-125	YES	2	1	1	1	YES	Female	2	1	1	NO
152	SIR-LO-126	YES	1	1	0	1	YES	Female	1	1	0	NO
153	SIR-LO-127/1	YES	3	2	1	2	YES	Female	1	1	0	NO
154	SIR-LO-127/2						YES	Female	2	1	1	NO
155	SIR-LO-128	YES	2	1	1	1	YES	Female	2	1	1	NO
156	SIR-LO-129	YES	1	1	0	1	YES	Female	1	1	0	NO
157	SIR-LO-130	YES	2	1	1	1	YES	Female	1	1	1	NO
158	SIR-LO-131	YES	2	1	1	1	YES	Female	1	1	1	NO
159	SIR-LO-132	YES	1	1	0	1	YES	Female	1	1	0	YES

LIST OF ENTITLED PROJECT AFFECTED HOUSEHOLD WITH STRUCTURES IN SIRIMA VILLAGE

161		114	346	187	159	161	161	M=38	306	187	159	61
SEQUENCE CHECK	A-RAP for SIRIMA UNIQUE REF NO	Does Structure Exist in the PAF? YES/NO	Number of Affected Structures PER PAF	Number or Residential Structures (Manyattas) 13m	Number of Extension Rooms (sitting room) 10m	Number of Project Affected Households in the PAF	STRUCTURE EXIST [YES]	PAH HEAD GENDER	Total Number of Structures for PAHs	Total Number of main manyattas 13m circumference per PAH	Total Number of main manyattas 10m circumference pre PAH	BANK ACCOUNT AVAILABLE YES/NO
160	SIR-LO-133	YES	1	1	0	1	YES	Female	1	1	0	NO
161	SIR-LO-134	YES	1	1	0	1	YES	Female	1	1	0	YES

List of Entitled PAHs with Affected Structures in Sirima Encampment and Compensation Entitlements

		187	159	346	2,964,150	444,623	3,408,773	1,857,500	2,116,000	4,900,000	1,470,000	13,752,273
SEQUENCE CHECK	A-RAP for SIRIMA UNIQUE REF NO	Total Number of Project Affected Residential Structures for PAHs	Total Number of Project Affected Sitting rooms for PAHs	Total Number of Project Affected Structures for PAHs	PAH CASH BENEFIT for Project Affected Structures salvage, CASH VALUE TO BE PAID BY LTWP, KES	15% Disturbance Allowance to PAH, KES	Total CASH BENEFIT to PAH (with 15% DA), KES	PAH IN KIND BENEFIT (costs of materials for salvage loss for Project Affected Structures to be replaced by LTWP), KES	PAH IN-KIND BENEFIT (costs of materials to top up original Structures to 13m/10m circumference, provided by LTWP), KES	PAH CASH BENEFIT (labour costs for Project Affected Structures rebuilding), KES	PAH IN KIND BENEFIT (food, water provided by LTWP for labour), KES	TOTAL SIRIMA PROJECT AFFECTED STRUCTURES RELOCATION COSTS TO LTWP, KES
1	SIR-LO-001/1	1	1	2	17,500	2,625	20,125	11,000	11,000	28,000	8,400	78,525
2	SIR-LO-001/2	1	1	2	14,700	2,205	16,905	9,000	16,500	28,000	8,400	78,805
3	SIR-LO-001/3	1	1	2	16,100	2,415	18,515	10,000	14,000	28,000	8,400	78,915
4	SIR-LO-001/4	1	1	2	15,400	2,310	17,710	9,500	15,000	28,000	8,400	78,610
5	SIR-LO-001/5	1	0	1	11,900	1,785	13,685	7,500	2,000	16,000	4,800	43,985
6	SIR-LO-001/6	1	2	3	24,150	3,623	27,773	15,500	18,000	40,000	12,000	113,273
7	SIR-LO-001/7	1	1	2	21,000	3,150	24,150	13,000	4,000	28,000	8,400	77,550
8	SIR-LO-002/1	2	2	4	41,650	6,248	47,898	25,500	8,500	56,000	16,800	154,698
9	SIR-LO-002/2	1	1	2	20,650	3,098	23,748	13,000	4,000	28,000	8,400	77,148
10	SIR-LO-002/3	1	0	1	9,800	1,470	11,270	6,000	6,000	16,000	4,800	44,070
11	SIR-LO-002/4	1	1	2	20,650	3,098	23,748	13,000	4,000	28,000	8,400	77,148
12	SIR-LO-006	1	1	2	16,450	2,468	18,918	10,000	13,500	28,000	8,400	78,818
13	SIR-LO-008	1	2	3	24,500	3,675	28,175	15,000	17,000	40,000	12,000	112,175
14	SIR-LO-010	1	1	2	13,650	2,048	15,698	9,000	18,500	28,000	8,400	79,598
15	SIR-LO-011/1	1	0	1	11,900	1,785	13,685	7,500	2,000	16,000	4,800	43,985
16	SIR-LO-011/2	1	0	1	10,850	1,628	12,478	7,000	4,000	16,000	4,800	44,278
17	SIR-LO-011/3	1	0	1	12,250	1,838	14,088	7,500	1,500	16,000	4,800	43,888
18	SIR-LO-014	1	1	2	18,900	2,835	21,735	11,500	8,500	28,000	8,400	78,135
19	SIR-LO-015	1	1	2	19,250	2,888	22,138	12,500	7,000	28,000	8,400	78,038
20	SIR-LO-016	1	2	3	25,200	3,780	28,980	15,500	16,000	40,000	12,000	112,480
21	SIR-LO-018	1	1	2	18,200	2,730	20,930	11,500	10,000	28,000	8,400	78,830
22	SIR-LO-020	2	0	2	17,850	2,678	20,528	11,500	15,500	32,000	9,600	89,128
23	SIR-LO-021	3	2	5	48,300	7,245	55,545	30,000	21,000	72,000	21,600	200,145
24	SIR-LO-022	1	2	3	22,750	3,413	26,163	14,500	20,500	40,000	12,000	113,163
25	SIR-LO-023	1	1	2	11,900	1,785	13,685	7,500	22,500	28,000	8,400	80,085
26	SIR-LO-024	1	1	2	15,050	2,258	17,308	9,500	15,500	28,000	8,400	78,708
27	SIR-LO-025	1	1	2	19,600	2,940	22,540	12,000	6,000	28,000	8,400	76,940

List of Entitled PAHs with Affected Structures in Sirima Encampment and Compensation Entitlements

		187	159	346	2,964,150	444,623	3,408,773	1,857,500	2,116,000	4,900,000	1,470,000	13,752,273
SEQUENCE CHECK	A-RAP for SIRIMA UNIQUE REF NO	Total Number of Project Affected Residential Structures for PAHs	Total Number of Project Affected Sitting rooms for PAHs	Total Number of Project Affected Structures for PAHs	PAH CASH BENEFIT for Project Affected Structures salvage, CASH VALUE TO BE PAID BY LTWP, KES	15% Disturbance Allowance to PAH, KES	Total CASH BENEFIT to PAH (with 15% DA), KES	PAH IN KIND BENEFIT (costs of materials for salvage loss for Project Affected Structures to be replaced by LTWP), KES	PAH IN-KIND BENEFIT (costs of materials to top up original Structures to 13m/10m circumference, provided by LTWP), KES	PAH CASH BENEFIT (labour costs for Project Affected Structures rebuilding), KES	PAH IN KIND BENEFIT (food, water provided by LTWP for labour), KES	TOTAL SIRIMA PROJECT AFFECTED STRUCTURES RELOCATION COSTS TO LTWP, KES
28	SIR-LO-026	1	0	1	9,100	1,365	10,465	6,000	7,500	16,000	4,800	44,765
29	SIR-LO-027	1	1	2	19,600	2,940	22,540	12,500	7,000	28,000	8,400	78,440
30	SIR-LO-028	1	1	2	15,750	2,363	18,113	10,000	14,000	28,000	8,400	78,513
31	SIR-LO-029	1	0	1	9,450	1,418	10,868	6,000	7,000	16,000	4,800	44,668
32	SIR-LO-032	1	1	2	15,400	2,310	17,710	9,500	15,500	28,000	8,400	79,110
33	SIR-LO-033	1	1	2	17,500	2,625	20,125	11,000	11,000	28,000	8,400	78,525
34	SIR-LO-034	1	1	2	14,700	2,205	16,905	9,500	16,500	28,000	8,400	79,305
35	SIR-LO-035	2	1	3	27,300	4,095	31,395	17,500	17,000	44,000	13,200	123,095
36	SIR-LO-036/1	1	1	2	13,300	1,995	15,295	8,500	19,500	28,000	8,400	79,695
37	SIR-LO-036/2	1	2	3	18,900	2,835	21,735	12,000	29,000	40,000	12,000	114,735
38	SIR-LO-037	1	2	3	18,900	2,835	21,735	12,000	28,500	40,000	12,000	114,235
39	SIR-LO-038	1	1	2	13,300	1,995	15,295	8,500	19,000	28,000	8,400	79,195
40	SIR-LO-039	1	1	2	18,200	2,730	20,930	11,500	9,500	28,000	8,400	78,330
41	SIR-LO-040	1	2	3	16,450	2,468	18,918	10,500	33,500	40,000	12,000	114,918
42	SIR-LO-041	1	2	3	29,050	4,358	33,408	18,000	8,000	40,000	12,000	111,408
43	SIR-LO-042	1	0	1	8,050	1,208	9,258	5,000	10,000	16,000	4,800	45,058
44	SIR-LO-043	1	2	3	24,850	3,728	28,578	15,500	16,500	40,000	12,000	112,578
45	SIR-LO-044/1	1	1	2	13,650	2,048	15,698	9,000	19,000	28,000	8,400	80,098
46	SIR-LO-044/2	2	1	3	25,550	3,833	29,383	16,000	21,000	44,000	13,200	123,583
47	SIR-LO-045	1	2	3	18,900	2,835	21,735	11,500	29,000	40,000	12,000	114,235
48	SIR-LO-046/1	1	2	3	24,500	3,675	28,175	15,500	17,500	40,000	12,000	113,175
49	SIR-LO-046/2	1	1	2	18,900	2,835	21,735	12,000	8,000	28,000	8,400	78,135
50	SIR-LO-046/3	1	1	2	19,600	2,940	22,540	12,000	6,500	28,000	8,400	77,440
51	SIR-LO-046/4	1	0	1	10,850	1,628	12,478	7,000	4,000	16,000	4,800	44,278
52	SIR-LO-047	1	2	3	25,900	3,885	29,785	16,000	14,500	40,000	12,000	112,285
53	SIR-LO-048	1	2	3	22,050	3,308	25,358	13,500	22,500	40,000	12,000	113,358
54	SIR-LO-049/1	1	2	3	20,300	3,045	23,345	13,000	25,500	40,000	12,000	113,845

List of Entitled PAHs with Affected Structures in Sirima Encampment and Compensation Entitlements

		187	159	346	2,964,150	444,623	3,408,773	1,857,500	2,116,000	4,900,000	1,470,000	13,752,273
SEQUENCE CHECK	A-RAP for SIRIMA UNIQUE REF NO	Total Number of Project Affected Residential Structures for PAHs	Total Number of Project Affected Sitting rooms for PAHs	Total Number of Project Affected Structures for PAHs	PAH CASH BENEFIT for Project Affected Structures salvage, CASH VALUE TO BE PAID BY LTWP, KES	15% Disturbance Allowance to PAH, KES	Total CASH BENEFIT to PAH (with 15% DA), KES	PAH IN KIND BENEFIT (costs of materials for salvage loss for Project Affected Structures to be replaced by LTWP), KES	PAH IN-KIND BENEFIT (costs of materials to top up original Structures to 13m/10m circumference, provided by LTWP), KES	PAH CASH BENEFIT (labour costs for Project Affected Structures rebuilding), KES	PAH IN KIND BENEFIT (food, water provided by LTWP for labour), KES	TOTAL SIRIMA PROJECT AFFECTED STRUCTURES RELOCATION COSTS TO LTWP, KES
55	SIR-LO-049/2	2	1	3	27,300	4,095	31,395	17,000	17,000	44,000	13,200	122,595
56	SIR-LO-050/1	2	1	3	30,100	4,515	34,615	19,000	11,000	44,000	13,200	121,815
57	SIR-LO-050/2	1	2	3	27,650	4,148	31,798	17,000	11,500	40,000	12,000	112,298
58	SIR-LO-051	1	0	1	11,200	1,680	12,880	7,000	4,000	16,000	4,800	44,680
59	SIR-LO-052/1	1	0	1	9,450	1,418	10,868	6,000	7,000	16,000	4,800	44,668
60	SIR-LO-052/2	1	0	1	4,900	735	5,635	3,000	16,500	16,000	4,800	45,935
61	SIR-LO-053/1	1	2	3	29,050	4,358	33,408	18,000	7,000	40,000	12,000	110,408
62	SIR-LO-053/2	1	1	2	18,900	2,835	21,735	11,500	8,500	28,000	8,400	78,135
63	SIR-LO-056/1	4	2	6	53,550	8,033	61,583	33,000	35,500	88,000	26,400	244,483
64	SIR-LO-056/2	2	2	4	36,750	5,513	42,263	23,000	18,500	56,000	16,800	156,563
65	SIR-LO-056/3	3	1	4	37,100	5,565	42,665	23,500	23,500	60,000	18,000	167,665
66	SIR-LO-056/4	1	1	2	17,500	2,625	20,125	11,000	11,500	28,000	8,400	79,025
67	SIR-LO-056/5	1	1	2	17,500	2,625	20,125	11,000	11,000	28,000	8,400	78,525
68	SIR-LO-056/6	1	0	1	9,100	1,365	10,465	6,000	7,500	16,000	4,800	44,765
69	SIR-LO-056/7	1	1	2	16,100	2,415	18,515	10,000	14,000	28,000	8,400	78,915
70	SIR-LO-057	1	1	2	17,500	2,625	20,125	11,000	11,000	28,000	8,400	78,525
71	SIR-LO-058	1	2	3	21,350	3,203	24,553	13,500	23,500	40,000	12,000	113,553
72	SIR-LO-059	1	1	2	21,000	3,150	24,150	13,000	4,000	28,000	8,400	77,550
73	SIR-LO-060	1	1	2	19,250	2,888	22,138	12,000	7,000	28,000	8,400	77,538
74	SIR-LO-061	1	1	2	14,350	2,153	16,503	9,000	18,000	28,000	8,400	79,903
75	SIR-LO-062	3	1	4	32,550	4,883	37,433	20,000	33,500	60,000	18,000	168,933
76	SIR-LO-063	2	1	3	27,650	4,148	31,798	17,500	17,000	44,000	13,200	123,498
77	SIR-LO-065/1	2	1	3	23,800	3,570	27,370	15,000	25,500	44,000	13,200	125,070
78	SIR-LO-065/2	1	1	2	19,250	2,888	22,138	12,000	7,000	28,000	8,400	77,538
79	SIR-LO-066/1	2	2	4	32,550	4,883	37,433	20,000	28,000	56,000	16,800	158,233
80	SIR-LO-066/2	1	0	1	9,800	1,470	11,270	6,000	6,000	16,000	4,800	44,070
81	SIR-LO-067	1	1	2	17,850	2,678	20,528	11,500	10,000	28,000	8,400	78,428

List of Entitled PAHs with Affected Structures in Sirima Encampment and Compensation Entitlements

		187	159	346	2,964,150	444,623	3,408,773	1,857,500	2,116,000	4,900,000	1,470,000	13,752,273
SEQUENCE CHECK	A-RAP for SIRIMA UNIQUE REF NO	Total Number of Project Affected Residential Structures for PAHs	Total Number of Project Affected Sitting rooms for PAHs	Total Number of Project Affected Structures for PAHs	PAH CASH BENEFIT for Project Affected Structures salvage, CASH VALUE TO BE PAID BY LTWP, KES	15% Disturbance Allowance to PAH, KES	Total CASH BENEFIT to PAH (with 15% DA), KES	PAH IN KIND BENEFIT (costs of materials for salvage loss for Project Affected Structures to be replaced by LTWP), KES	PAH IN-KIND BENEFIT (costs of materials to top up original Structures to 13m/10m circumference, provided by LTWP), KES	PAH CASH BENEFIT (labour costs for Project Affected Structures rebuilding), KES	PAH IN KIND BENEFIT (food, water provided by LTWP for labour), KES	TOTAL SIRIMA PROJECT AFFECTED STRUCTURES RELOCATION COSTS TO LTWP, KES
82	SIR-LO-068/1	1	2	3	24,150	3,623	27,773	15,000	18,500	40,000	12,000	113,273
83	SIR-LO-068/2	1	1	2	17,850	2,678	20,528	11,000	10,000	28,000	8,400	77,928
84	SIR-LO-070	1	2	3	20,650	3,098	23,748	13,000	26,000	40,000	12,000	114,748
85	SIR-LO-072/1	1	1	2	20,300	3,045	23,345	12,500	6,000	28,000	8,400	78,245
86	SIR-LO-072/2	1	1	2	19,600	2,940	22,540	12,500	6,500	28,000	8,400	77,940
87	SIR-LO-073/1	1	1	2	18,550	2,783	21,333	11,500	9,500	28,000	8,400	78,733
88	SIR-LO-073/2	1	1	2	17,500	2,625	20,125	11,000	11,500	28,000	8,400	79,025
89	SIR-LO-075	1	3	4	37,450	5,618	43,068	23,500	10,500	52,000	15,600	144,668
90	SIR-LO-076/1	1	1	2	14,350	2,153	16,503	9,000	17,500	28,000	8,400	79,403
91	SIR-LO-076/2	1	1	2	18,200	2,730	20,930	11,500	9,000	28,000	8,400	77,830
92	SIR-LO-078	1	0	1	9,800	1,470	11,270	6,000	6,500	16,000	4,800	44,570
93	SIR-LO-079/1	1	1	2	18,550	2,783	21,333	11,500	9,000	28,000	8,400	78,233
94	SIR-LO-079/2	1	1	2	19,250	2,888	22,138	12,000	7,500	28,000	8,400	78,038
95	SIR-LO-080/1	2	2	4	36,050	5,408	41,458	22,500	19,500	56,000	16,800	156,258
96	SIR-LO-080/2	1	1	2	19,950	2,993	22,943	12,500	5,500	28,000	8,400	77,343
97	SIR-LO-081/1	1	1	2	16,800	2,520	19,320	10,500	13,000	28,000	8,400	79,220
98	SIR-LO-081/2	1	2	3	22,400	3,360	25,760	14,000	21,000	40,000	12,000	112,760
99	SIR-LO-084/1	1	1	2	17,150	2,573	19,723	10,500	12,000	28,000	8,400	78,623
100	SIR-LO-084/2	1	1	2	15,400	2,310	17,710	9,500	15,000	28,000	8,400	78,610
101	SIR-LO-084/3	1	2	3	17,850	2,678	20,528	11,000	30,500	40,000	12,000	114,028
102	SIR-LO-084/4	1	1	2	15,750	2,363	18,113	10,000	14,500	28,000	8,400	79,013
103	SIR-LO-084/5	1	2	3	17,850	2,678	20,528	11,500	30,500	40,000	12,000	114,528
104	SIR-LO-085	1	2	3	19,250	2,888	22,138	12,000	28,000	40,000	12,000	114,138
105	SIR-LO-086	1	0	1	10,850	1,628	12,478	7,000	4,000	16,000	4,800	44,278
106	SIR-LO-087	1	1	2	15,750	2,363	18,113	10,500	14,000	28,000	8,400	79,013
107	SIR-LO-088	3	2	5	46,550	6,983	53,533	29,000	25,000	72,000	21,600	201,133
108	SIR-LO-089	1	1	2	18,200	2,730	20,930	11,500	10,000	28,000	8,400	78,830

List of Entitled PAHs with Affected Structures in Sirima Encampment and Compensation Entitlements

		187	159	346	2,964,150	444,623	3,408,773	1,857,500	2,116,000	4,900,000	1,470,000	13,752,273
SEQUENCE CHECK	A-RAP for SIRIMA UNIQUE REF NO	Total Number of Project Affected Residential Structures for PAHs	Total Number of Project Affected Sitting rooms for PAHs	Total Number of Project Affected Structures for PAHs	PAH CASH BENEFIT for Project Affected Structures salvage, CASH VALUE TO BE PAID BY LTWP, KES	15% Disturbance Allowance to PAH, KES	Total CASH BENEFIT to PAH (with 15% DA), KES	PAH IN KIND BENEFIT (costs of materials for salvage loss for Project Affected Structures to be replaced by LTWP), KES	PAH IN-KIND BENEFIT (costs of materials to top up original Structures to 13m/10m circumference, provided by LTWP), KES	PAH CASH BENEFIT (labour costs for Project Affected Structures rebuilding), KES	PAH IN KIND BENEFIT (food, water provided by LTWP for labour), KES	TOTAL SIRIMA PROJECT AFFECTED STRUCTURES RELOCATION COSTS TO LTWP, KES
109	SIR-LO-090	1	1	2	20,300	3,045	23,345	13,000	5,000	28,000	8,400	77,745
110	SIR-LO-091	2	1	3	24,150	3,623	27,773	14,500	24,000	44,000	13,200	123,473
111	SIR-LO-092	1	1	2	17,150	2,573	19,723	11,000	12,000	28,000	8,400	79,123
112	SIR-LO-093	1	0	1	9,450	1,418	10,868	6,000	7,000	16,000	4,800	44,668
113	SIR-LO-094/1	1	1	2	17,150	2,573	19,723	11,000	11,500	28,000	8,400	78,623
114	SIR-LO-094/2	1	1	2	19,600	2,940	22,540	12,000	6,500	28,000	8,400	77,440
115	SIR-LO-095	1	2	3	27,300	4,095	31,395	17,500	12,000	40,000	12,000	112,895
116	SIR-LO-096	1	1	2	18,550	2,783	21,333	11,500	8,500	28,000	8,400	77,733
117	SIR-LO-097/1	1	1	2	19,250	2,888	22,138	12,000	7,000	28,000	8,400	77,538
118	SIR-LO-097/2	1	0	1	7,350	1,103	8,453	4,500	11,500	16,000	4,800	45,253
119	SIR-LO-098/1	1	1	2	16,450	2,468	18,918	10,500	13,000	28,000	8,400	78,818
120	SIR-LO-098/2	1	1	2	15,050	2,258	17,308	10,000	15,500	28,000	8,400	79,208
121	SIR-LO-098/3	1	1	2	18,550	2,783	21,333	11,500	8,000	28,000	8,400	77,233
122	SIR-LO-099	1	1	2	15,400	2,310	17,710	9,500	15,500	28,000	8,400	79,110
123	SIR-LO-100	3	1	4	38,150	5,723	43,873	24,000	21,000	60,000	18,000	166,873
124	SIR-LO-101	1	1	2	20,650	3,098	23,748	13,000	5,000	28,000	8,400	78,148
125	SIR-LO-102	1	0	1	9,100	1,365	10,465	5,500	8,000	16,000	4,800	44,765
126	SIR-LO-103/1	1	1	2	16,450	2,468	18,918	10,500	13,000	28,000	8,400	78,818
127	SIR-LO-103/2	1	0	1	10,500	1,575	12,075	6,500	5,000	16,000	4,800	44,375
128	SIR-LO-103/3	1	1	2	14,000	2,100	16,100	9,000	18,500	28,000	8,400	80,000
129	SIR-LO-104	1	0	1	8,400	1,260	9,660	5,500	9,000	16,000	4,800	44,960
130	SIR-LO-105	1	0	1	9,450	1,418	10,868	6,000	7,500	16,000	4,800	45,168
131	SIR-LO-106	1	1	2	19,600	2,940	22,540	12,000	6,500	28,000	8,400	77,440
132	SIR-LO-107	1	2	3	25,200	3,780	28,980	16,000	16,000	40,000	12,000	112,980
133	SIR-LO-108	1	0	1	10,500	1,575	12,075	6,500	5,000	16,000	4,800	44,375
134	SIR-LO-109	1	1	2	15,750	2,363	18,113	10,000	14,500	28,000	8,400	79,013
135	SIR-LO-110	1	1	2	17,150	2,573	19,723	10,500	11,500	28,000	8,400	78,123

List of Entitled PAHs with Affected Structures in Sirima Encampment and Compensation Entitlements

		187	159	346	2,964,150	444,623	3,408,773	1,857,500	2,116,000	4,900,000	1,470,000	13,752,273
SEQUENCE CHECK	A-RAP for SIRIMA UNIQUE REF NO	Total Number of Project Affected Residential Structures for PAHs	Total Number of Project Affected Siting rooms for PAHs	Total Number of Project Affected Structures for PAHs	PAH CASH BENEFIT for Project Affected Structures salvage, CASH VALUE TO BE PAID BY LTWP, KES	15% Disturbance Allowance to PAH, KES	Total CASH BENEFIT to PAH (with 15% DA), KES	PAH IN KIND BENEFIT (costs of materials for salvage loss for Project Affected Structures to be replaced by LTWP), KES	PAH IN-KIND BENEFIT (costs of materials to top up original Structures to 13m/10m circumference, provided by LTWP), KES	PAH CASH BENEFIT (labour costs for Project Affected Structures rebuilding), KES	PAH IN KIND BENEFIT (food, water provided by LTWP for labour), KES	TOTAL SIRIMA PROJECT AFFECTED STRUCTURES RELOCATION COSTS TO LTWP, KES
136	SIR-LO-111	1	0	1	8,750	1,313	10,063	5,500	8,500	16,000	4,800	44,863
137	SIR-LO-112	1	1	2	16,100	2,415	18,515	10,000	14,000	28,000	8,400	78,915
138	SIR-LO-113	1	1	2	17,500	2,625	20,125	11,000	11,500	28,000	8,400	79,025
139	SIR-LO-114	1	1	2	18,200	2,730	20,930	11,500	9,500	28,000	8,400	78,330
140	SIR-LO-115	1	0	1	8,750	1,313	10,063	5,500	8,000	16,000	4,800	44,363
141	SIR-LO-116	1	0	1	9,800	1,470	11,270	6,000	6,500	16,000	4,800	44,570
142	SIR-LO-117/1	1	2	3	18,550	2,783	21,333	11,500	29,000	40,000	12,000	113,833
143	SIR-LO-117/2	1	1	2	17,500	2,625	20,125	11,000	11,000	28,000	8,400	78,525
144	SIR-LO-118	1	1	2	14,000	2,100	16,100	9,000	19,000	28,000	8,400	80,500
145	SIR-LO-119	1	1	2	16,450	2,468	18,918	10,500	13,500	28,000	8,400	79,318
146	SIR-LO-120	1	0	1	11,550	1,733	13,283	7,000	3,000	16,000	4,800	44,083
147	SIR-LO-121	1	0	1	7,000	1,050	8,050	4,500	12,000	16,000	4,800	45,350
148	SIR-LO-122	2	1	3	28,000	4,200	32,200	17,500	15,500	44,000	13,200	122,400
149	SIR-LO-123	1	0	1	9,800	1,470	11,270	6,000	6,500	16,000	4,800	44,570
150	SIR-LO-124	1	0	1	8,400	1,260	9,660	5,000	9,500	16,000	4,800	44,960
151	SIR-LO-125	1	1	2	18,200	2,730	20,930	11,000	9,500	28,000	8,400	77,830
152	SIR-LO-126	1	0	1	9,100	1,365	10,465	6,000	7,500	16,000	4,800	44,765
153	SIR-LO-127/1	1	0	1	8,400	1,260	9,660	5,000	9,500	16,000	4,800	44,960
154	SIR-LO-127/2	1	1	2	11,900	1,785	13,685	7,500	23,000	28,000	8,400	80,585
155	SIR-LO-128	1	1	2	15,750	2,363	18,113	10,000	14,500	28,000	8,400	79,013
156	SIR-LO-129	1	0	1	9,100	1,365	10,465	5,500	8,000	16,000	4,800	44,765
157	SIR-LO-130	1	1	2	19,250	2,888	22,138	12,000	7,000	28,000	8,400	77,538
158	SIR-LO-131	1	1	2	16,800	2,520	19,320	10,500	12,500	28,000	8,400	78,720
159	SIR-LO-132	1	0	1	8,400	1,260	9,660	5,500	9,000	16,000	4,800	44,960
160	SIR-LO-133	1	0	1	8,400	1,260	9,660	5,500	9,000	16,000	4,800	44,960
161	SIR-LO-134	1	0	1	8,750	1,313	10,063	5,500	8,500	16,000	4,800	44,863

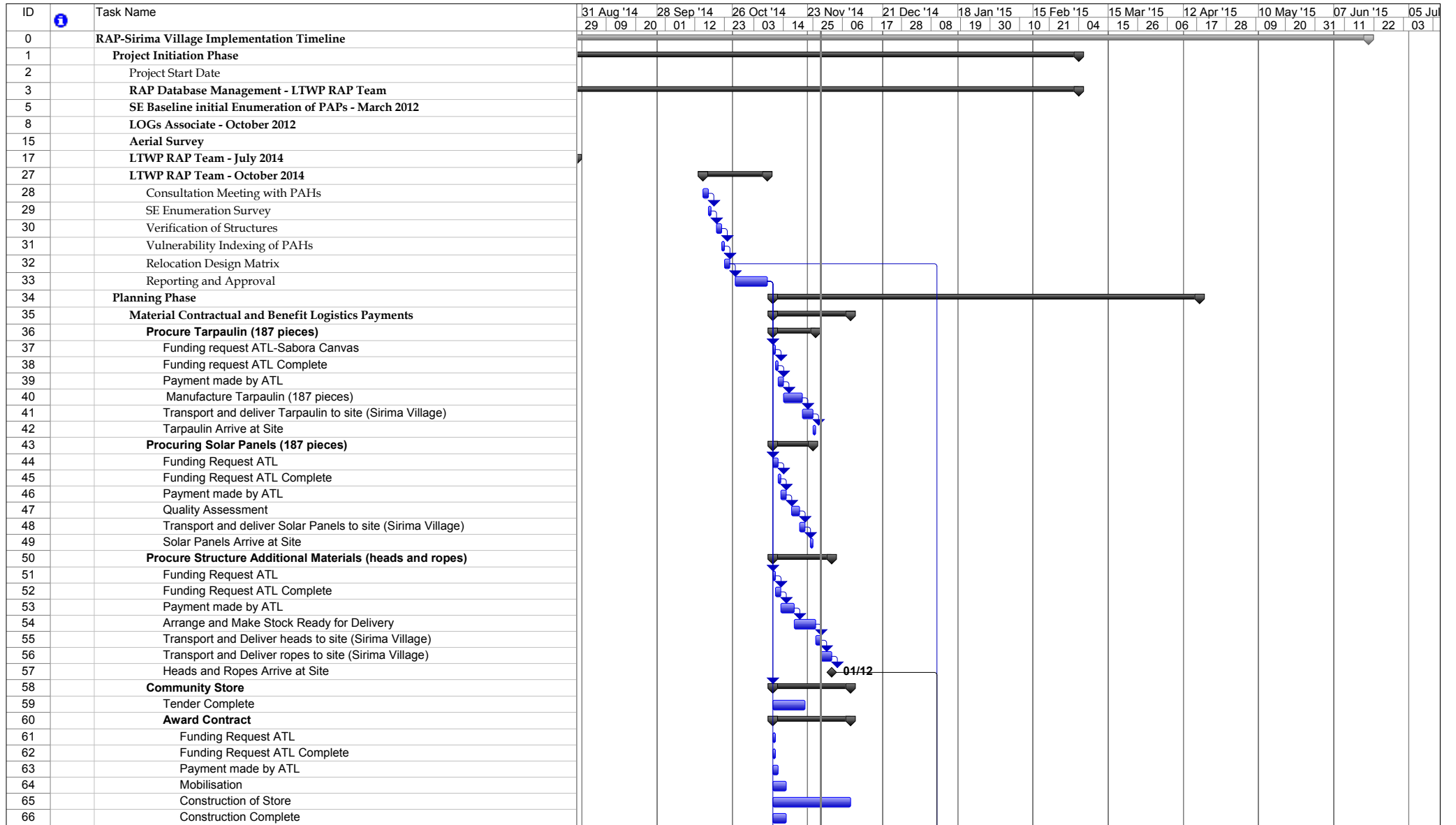

Project: RAP-Sirima Village Implement
Date: Fri 28/11/14

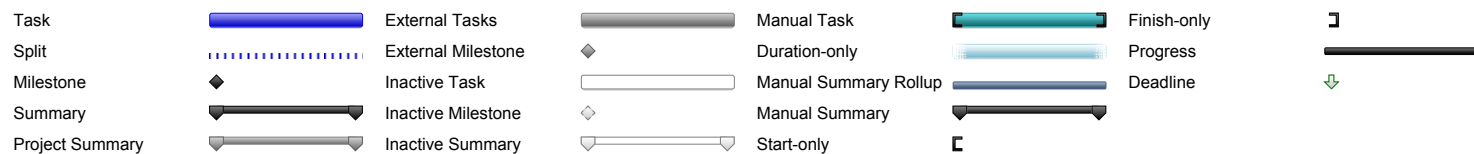

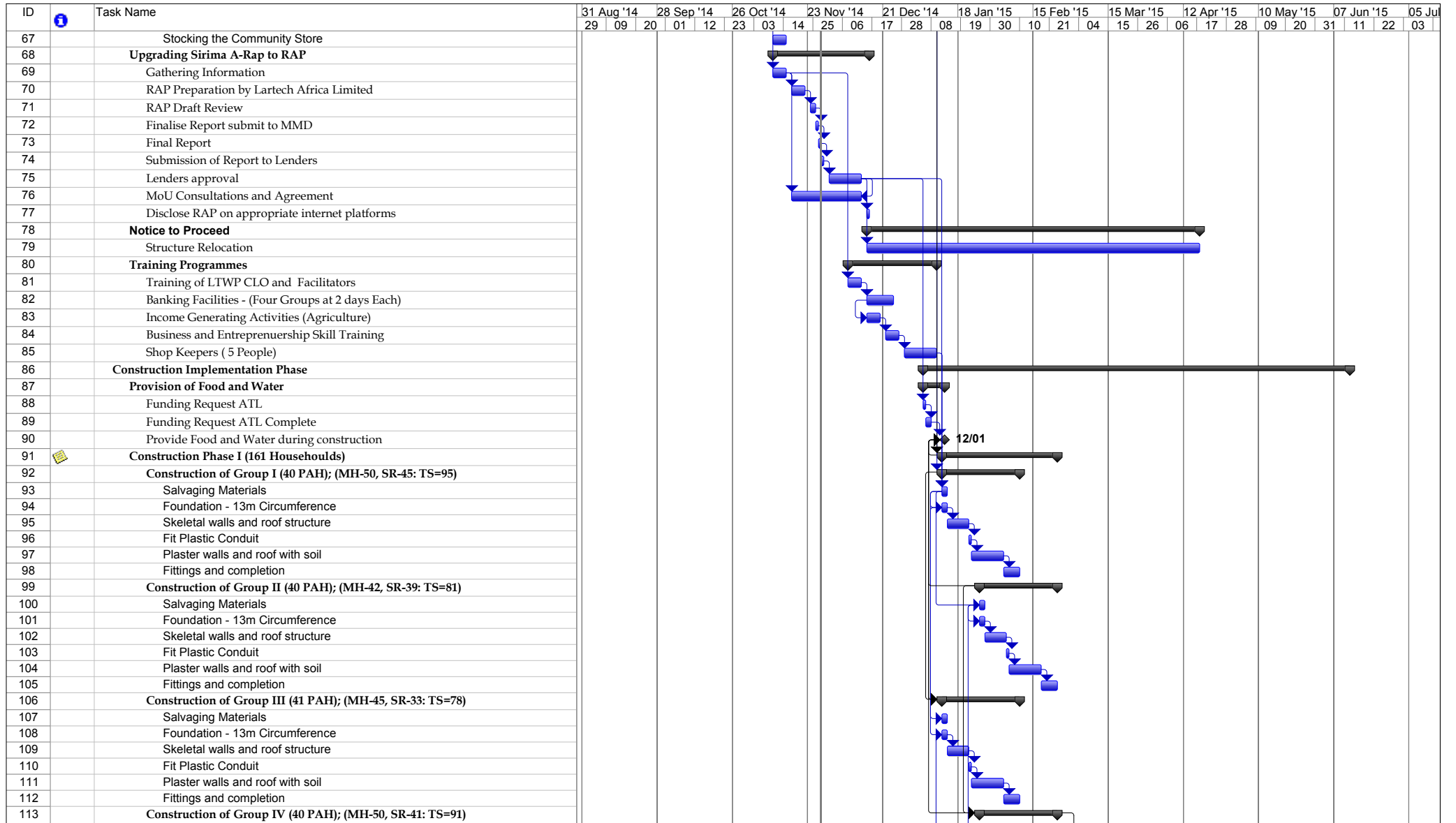

Project: RAP-Sirima Village Implement
Date: Fri 28/11/14

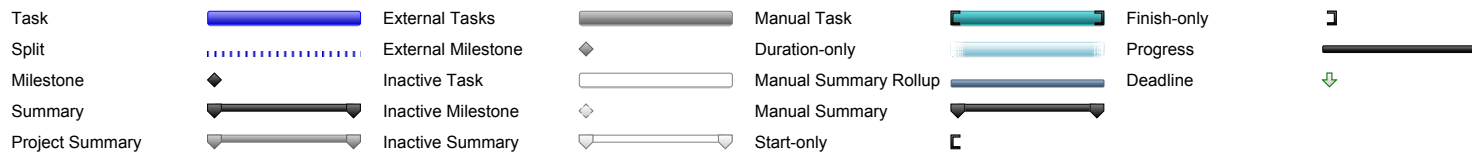

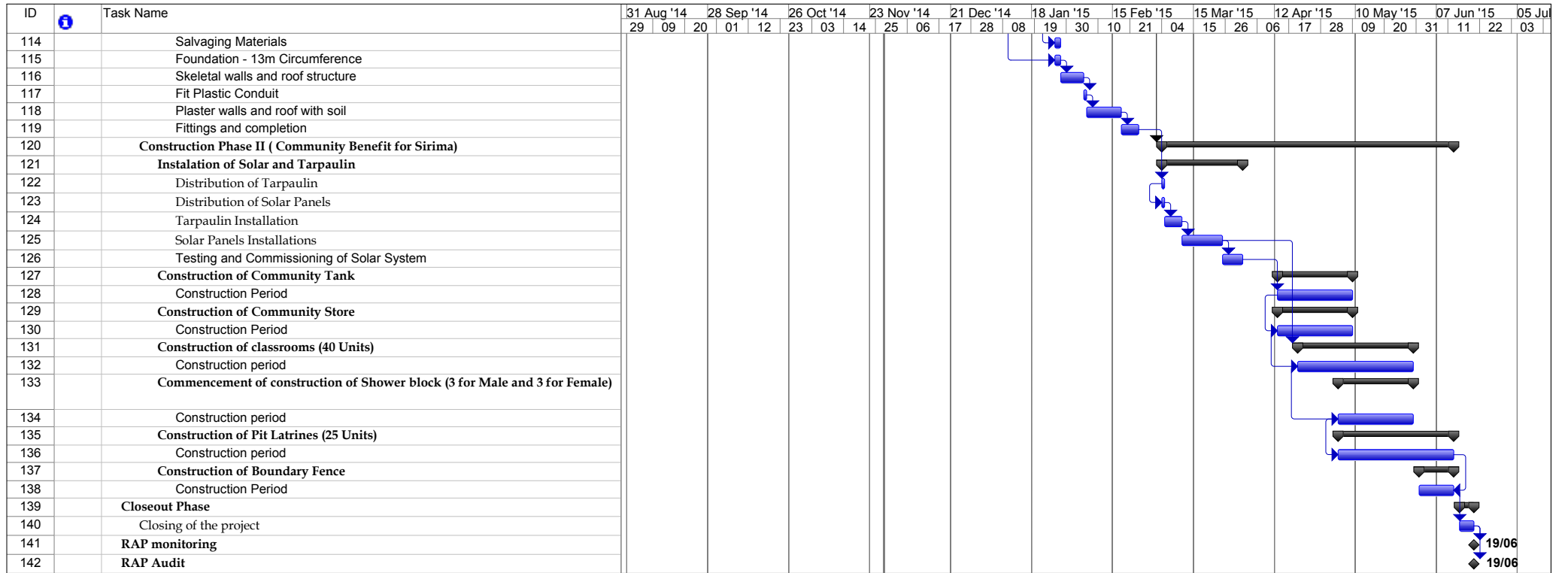

Project: RAP-Sirima Village Implement
Date: Fri 28/11/14

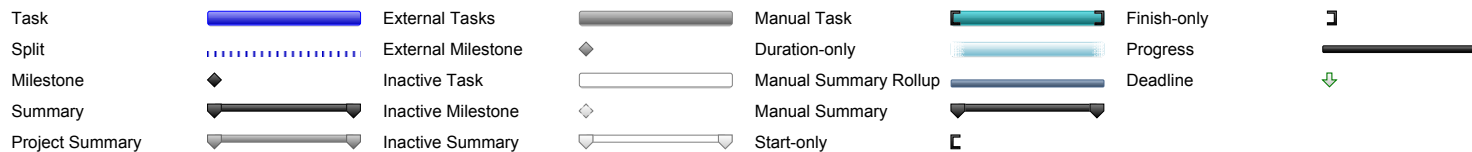



LAKE TURKANA WIND POWER LIMITED

5th Floor, Capitol Hill Towers,
P.O. Box 6316-00619, Nairobi, Kenya
Phone: +245 (20) 272 7428
Phone: +254 (0) 733 751 799

MEMORANDUM OF UNDERSTANDING (MoU)

**Between LTWP and Sirima Community for the relocation of project affected structures
(Manyattas) affected village: Sirima**

Background

- (1) It is acknowledged that the Lake Turkana Wind Power (LTWP) Project is a project that shall install wind turbines and power generating plant and equipment in the Marsabit area of Kenya to generate energy from the wind and supply electric power to the national grid (the **Project**).
- (2) To successfully implement the Project, installations and improvements shall be made to the land in Marsabit County in the subdivision of Loiyangalani known as Sirima (**Land**) to provide amongst other things, area for installation of wind turbines and transformers and equipment, related internal roads, facilities and ancillary services required to develop the Project (the **Site**).
- (3) Lake Turkana Wind Power Limited has procured the required consents and approvals to undertake the development of the Site.
- (4) To minimise accidents and as mitigation against any unnecessary misfortunes to the affected Sirima community, which has a settlement located alongside the C77, a third class road, which serves Loiyangalani town some 40km to the North and South Horr some 50km to the South East of the settlement. LTWP taking cognisance of the settlement location that the safety of the Sirima settlement and the nuisance associated with construction activities that it is essential that the settlement be relocated from its current location to an area not part of the construction activities.

LTWP Statement of Objective

LTWP's objective is to ensure that the safety of the Sirima community and livestock is not impaired by the Project and to maintain, if not improve upon, the standards of living of the Sirima community as well as their cultural identity and nomadic lifestyle. LTWP in collaboration with the Sirima nomadic settlement and community elders following detailed discussions and full understanding of the matters discussed agreed and equitable relocation area for the community encampment away from the C77 road to mitigate the potential safety hazards associated with the current location of their nomadic settlement. A suitable relocation area has been identified nearby 1.0 km south of the settlements current location, in a low impact construction area and 2.8 km away from nearest cluster of wind turbines. A compensation plan along with associated community benefits was previously agreed with an entitlement cut-off date, March 2012.

Since the cut-off date a number on stakeholder engagements and consultation meeting took place cumulating with the signing of a compensation relocation acknowledgement Agreement on 02 August 2014 during the Project Affected Household (PAH) asset verification enumeration. At a subsequent consultation meeting with Nick Taylor the community requested LTWP to reconsider the 'Like-for-Like' agreed compensation package to a Cash compensation for their structures. LTWP took the community request away and sought affirmative confirmation from LTWP management and Lenders to the Project and received conditional favourable responses to the community's request.

LTWP Obligations and Responsibilities

Relocation of the Sirima community and encampment will include the following:

- a) A new settlement area has been agreed, developed with respect to layout regarding the positioning of the individual PAHs families and the construction of their associated structures as per the wishes of the community that will incorporate the benefits to be provided by LTWP detailed below, in accordance with the design, sizes and traditional practices associated with Manyattas and sitting rooms;
- b) Manyattas and other structures, such as sitting rooms, will be of standard sizes for all affected structures (circumferences increased to the maximum size assessed i.e. 13m Manyattas\ Main abodes and 10m for sitting rooms);
- c) LTWP commits to procure similar construction materials, transport the materials to Site, use labour from Sirima community, pay standard daily rates for labour and provide food and water during construction of the Manyattas and associated structures at the new settlement location;
- d) Provision of potable water by means of a dedicated borehole for the community, storage tank, livestock trough (completed);
- e) Support by LTWP's mobile first aid ambulance to attend to emergencies;
- f) Construction of pit latrine at the relocation site;
- g) Construction of a classroom;
- h) A suitable boundary fence to provide security;
- i) Construction of a community store and provision of first stock of provisions for the community store as detailed in the appendices attached to this MoU (List of commodities planned in the store to be attached in this MOU? ;
- j) LTWP will undertake a Banking Agents role 'Trust Account' for those members of the Sirima community who wish to avail\ benefit of this cash security option;
- k) Training of community members on sustainable entrepreneurial skills in association with the running, managing, stock keeping practices and replenishing of the community store provisions, Banking Agents procedures and basic financing aspects associated with their cash compensation. LTWP will not provide credit in respect to its Banking Agent role;
- l) Consider the community members for employment opportunities, where possible.
- m) How about their domestic livestock corral\ units and compensation?
- n) There is no mentioning of solar panels/tarpaulins

Sirima Community\ PAHs obligations and responsibilities

LAKE TURKANA WIND POWER LIMITED

[I/We] the community of Sirima understand that LTWP commits to procure sufficient and similar construction materials as those used to construct the structure(s) and (Manyattas(s) listed in the entitlement matrix following the cut-off date in March 2012 and attached hereto in the Appendices. LTWP will procure and transport sufficient materials to Site that is required to complement the salvaged material from the demolition of the communities exiting structures to reconstruct similar but larger structures as per agreed design and sizes and use labour from Sirima community to demolish and erect new structures in the new location agreed.

[I/We] the community of Sirima further acknowledge and agree that LTWP shall pay for labour and provide food and water during the construction of the new settlement to the Sirima community members.

[I/We] the community of Sirima following discussions with LTWP have requested of LTWP to make payment in cash for the materials that can be salvaged from the demolition of our existing structures at the same value as that purchased and procured by LTWP from outside the area and agree to use such materials to complement and supplement the materials to reconstruct the new structures.

[I/We] agree that the cash payment for materials will reflect the difference between the total number of heads\ sticks necessary to build the increased structure(s) design sizes minus the salvaged number of heads\ sticks times the procurement cost for similar materials by LTWP.

[I/We] the community of Sirima hereby confirm and acknowledge that: [I/We] have been consulted as to the relocation offered and have agreed upon the location; the cut-off- date for the entitlement register of affected assets\ structures and Manyattas; the construction period for building of the new structures (main Manyattas 8-days, RAP team agreed/ recommended not to include 6 additional days for relocation as 8 days would be sufficient for main Manyatta plus auxiliary structures);

[I/we] the community of Sirima have been provided with sufficient notice regarding the demolition, salvaging and removal of the structures (Manyattas) or installations; and agree that [I/we] the community of Sirima have no further claim whatsoever against LTWP, and shall hold LTWP harmless and fully indemnified against anybody claiming through or under [me/us] the community of Sirima in respect of the said structures, installations or any other claim arising thereof.

[I/We] the community of Sirima agree to commence the demolition, salvaging materials from our existing structures so that they can be utilised in the reconstruction of our new structures and will be compensated in cash as per recital of the above paragraph #4 and [I/We] the community agree unconditionally to carry out the demolition and reconstruction in accordance with terms of this MoU and to the design, sizes, timeframes agreed and detailed above for demolition, salvaging and reconstruction of the various structures and for the compensation payments and benefits provided by LTWP and as per LTWP designated relocation Officer (Stephen Nakeno) requests, requirements without any obstruction or interference. There is no mentioning solar panels and tarpaulins for residential Manyattas.

The construction and validity of this letter shall be governed by the Laws of Kenya.



LAKE TURKANA WIND POWER LIMITED

Any notices to be sent to the parties to this letter shall be sent to the attention of:

LTWP

Christopher Staubo

Address: Lake Turkana Wind Power Limited c/o Axis Kenya L.R. no 1870/1/569, 1st floor, Empress Plaza, corner of Ring Road and Jalaram Road, P.O. box 41968 – 00100 Nairobi, Kenya

Dated at [] (place) this day of [] the year []

Full name of the Sirima community members signing on behalf of the community:

[*]

Signature [] ID No: []

Witnessed by (Local Administration Officer):

Name [] Designation []

ID No [] Signature []

Official stamp

In the presence of LTWP representatives:

1) Name Designation Signature

2) Name Designation Signature



LAKE TURKANA WIND POWER LIMITED

Schedule 1: new list provided below

Entitlement Register of Sirima Community Structures (Manyattas) / Other Installations
Enumerated at the Cut-off Date Mach 2012

To Be Inserted

DRAFT

ABBREVIATED RESETTLEMENT ACTION PLAN (RAP) SOCIO-ECONOMIC SURVEY QUESTIONNAIRE

SECTION A: INTRODUCTION

A1: Enumerator name (ref)

A2: Name of respondent

A3 ID of respondent

A2: Enumeration date

SECTION B: LOCATION

B1: Name of [settlement] area

SECTION C: HOUSEHOLD INFORMATION

C1	C2	C3	C4
What is your family name?	Are you the head of the Household? 1. Yes 2. No	If not, what is the name of the HH head?	What is your relationship to the HH head? 1. Spouse 2. Son 3. Daughter 4. Brother 5. Sister 6. Parent 7. Other (Specify)

C5		C6	C7	
Contact details of respondent?		Reason head of HH not interviewed?	Contact details HH head	
<i>Item</i>	<i>Details</i>		<i>Item</i>	<i>Details</i>
Name (ID)			Name (ID)	

C8	C9	C10	C11
Where were you born?	Are your parents alive? 1. Yes 2. No	If yes, which? 1. Both parents 2. Mother 3. Father	Do/did your parents live/migrate in this area? 1. Yes 2. No

C12	C13
If no, where do/did your parents live or migrate?	Why did they leave/migrate to a different area?

C14	C15	C16	C17	C18
Sex of Respondent 1. Male 2. Female	Marital Status 1. Single 2. Married (No. of Spouses) 3. Separated (formal) 4. Separated (Informal) 5. Widowed	Date of Birth (day/month/year) <i>(Write/estimate age for those who cannot recall actual DOB)</i>	Religion of respondent 1. Catholic 2. Protestant 3. Muslim 4. Other (Specify)	Languages spoken by respondent 1. Mother tongue 2. Both English and Kiswahili 3. English 4. Kiswahili 5. Other (Specify)

C19	Main Occupation	Secondary Occupation
Occupation (Income) of respondent		

C20	C21	C22	C23										
How many families reside in one manyatta (hut)?	What are the families names?	How long have you stayed in this manyatta (hut)?	How many manyattas (huts) belong to you and your family? PLEASE TAKE PICTURES OF ALL										
	<table border="1"> <thead> <tr> <th><i>S/no.</i></th> <th><i>Family Name</i></th> </tr> </thead> <tbody> <tr> <td>1.</td> <td></td> </tr> <tr> <td>2.</td> <td></td> </tr> <tr> <td>3.</td> <td></td> </tr> <tr> <td>4.</td> <td></td> </tr> </tbody> </table>	<i>S/no.</i>	<i>Family Name</i>	1.		2.		3.		4.			
<i>S/no.</i>	<i>Family Name</i>												
1.													
2.													
3.													
4.													

C24/1	C24/2	C24/3	C24/4	C24/5	C24/6
Have you agreed where your manyatta will be relocated to? [YES/NO]	Are there any cultural rules for your manyatta's relocation?, If YES which?	Who make decision regarding manyatta relocation? Elders or other?	GPS Coordinates Northing	GPS Coordinates Easting	Is photo taken? [YES/NO] photo references.

C24/7	C25	C26	C27	C28
Is sketch of the relocation provided? [YES/NO]	How many people/families live in the village?	What is the administrative set up of the village?	Do you have regular community meetings at the village?	Does the HH participate in them?

C29	C30	C31	C32	C33
If C28 is YES then how often?	Do women attend community meetings?	Do they voice their opinion?	Do families/relatives live together in the village?	What age did she get married?

C34	C35	C36	C37	C38
What age did the husband marry?	Was the dowry paid?	What was the dowry made up of?	Has the dowry been completely paid?	If C37 is NO then is it a debt?

SECTION D: COMMUNITY AFFILIATION

D1	D2/1	D2/2	D2/3	D2/4	D2/5	D2/6
Are you Turkana tribesman/woman?	Are you related to any other tribes or clans?	If YES, what is the relationship?	What is your clan?	What is your tribe?	Who is your leader?	Who is your chief?

D3		D4	D5
Who makes decisions for the family?		Do you migrate? 1. Yes 2. No	Why do you migrate (Purpose for migration)
<i>Item</i>	<i>Name</i>		
Household Head			
Family Head			

D6	D7	D8	D9	D10
Is there seasonal migration? [YES/NO]	If D4 is YES, then how often?	Do women migrate? 1. Yes 2. No	How long does it take to build a manyatta? (days/weeks/months)	Is there any cultural property in your area? 1. Yes 2. No

D11		D12	D13	D14
If yes, which and where? 1. Burial grounds 2. Monuments 3. Shrines 4. Trees 5. Place of worship 6. Religious sites 7. Artefacts 8. Other (specify)		Have you buried any member of your HH within the project affected part on this land? 1. Yes 2. No	Does the HH feel secure within the village?	Has there been any robberies?
<i>Item</i>	<i>Where</i>			

D15	D16	D17	D18
Do you know your neighbours?	Can you confide in them? Do you help each other? Do you look out for each other?	Does the Household have access to external institutions (village administration, local NGOs, teachers, relief food register)	If D17 is YES, Which?

SECTION E: HOUSEHOLD DEMOGRAPHY

This section should be completed for all members of the household (whether related or not). Fill the full name of all individuals who normally live and eat meals together in the HH (Include children in boarding school and family members working elsewhere as migrants). List individuals in the order that keeps sub-HHs together e.g. man-wife-children -2nd wife -her children, etc.

E0	E1	E2	E3	E4	E5	E6	E7	E8
Serial	Full name of HH member	Sex 1. Male 2. Female	Relationship to head of HH 1. Head 2. Spouse 3. Son 4. Daughter 5. Brother 6. Sister 7. Parent 8. Other (Specify)	Age	Residing on affected land 1. Yes 2. No	Farm on affected land 1. Yes 2. No	Literacy level 1. Cannot read and write 2. Can read and write	Highest level of education completed? 1. Nursery 2. Primary 3. Secondary 4. College 5. University 6. Never attended
1.			Head					
2.								
3.								
4.								
5.								
6.								
7.								
8.								
9.								
10.								
11.								
12.								
13.								
14.								
15.								

E9	E10	E11	
Who is your next of kin?	What is your relationship with the next of kin? 1. Head 2. Spouse 3. Son 4. Daughter 5. Brother 6. Sister 7. Parent 8. Other (Specify)	Provide contact details of next of kin?	
		<i>Item</i>	<i>Details</i>
		<i>Name ID</i>	
		<i>Phone Contact</i>	
		<i>Postal Address</i>	

SECTION G: HOUSEHOLD INCOME

G1		G2	
<i>What is the main HH Income?</i>		Average Monthly Income (KES)	
G3			
<i>What are your other sources of income</i>			
Agriculture Income (selling livestock)			
Non-Agricultural Income (i.e. businesses, trading)			
Relief registry, remittances and assistance received from others			
Others (inheritance, alimony, scholarships, NGO)			
Formal employment (employee) income			
Temporary status of employment (casual employment)			
Total			

G4	G5	G6	G7
Do you trade in cah? YES/NO	Do you trade in barter? YES/NO	What kind of barter do you use?	What is the monetary value of the barter you use?

SECTION H: HOUSEHOLD EXPENDITURE

H1	H2
<i>What is the main HH Expenditure?</i>	Average Monthly Expenditure (KES)
H3	
<i>What are your other HH Expenditures?</i>	
Water	
Clothes	
Medical	
School Fees	
Fuel wood	
Livestock	
Buying Maize/Flour	
Transport	
Food (others apart from maize/flour)	
Total	

H4	H5	H6	H7
<i>How and where do the household get their daily provision?</i>	Who in the HH undertakes this activity?	Does the Sirima settlement collect provision as a community or as a single household?	What is the mode of transport to collect the provisions?

SECTION J: HEALTH AND VULNERABILITY

J1	J2			J3	J4		
Are there physically challenged people in the HH? 1. Yes 2. No	What is the nature of the challenge 1. Lame leg 2. Blind 3. Deaf 4. Dump 5. Crippled 6. Crossed eyes 7. Other (Specify)			Are there chronically/long term ill people in the HH? 1. Yes 2. No	What is the nature of illness? 1. Ulcers 2. Sickle Cells 3. Cancer 4. Leukaemia 5. Diabetes 6. Asthma 7. High Blood Pressure 8. Hydrocephalous 9. Tuberculosis 10. HIV/AIDS 11. Other (specify)		
	<i>Name</i>	<i>Disability</i>	<i>Type of Care</i>		<i>Name</i>	<i>Illness</i>	<i>Type of Care</i>

J5		J6	J7	J8
What are common diseases in the household? 1. Malaria 2. Flu/Cough 3. Stomach disorders 4. Headache 5. Sleeping sickness 6. Hernia 7. Other (specify)		Which is the nearest health centre?	Is it used by the HH? 1. Yes >> J10 2. No >> J9	If No, Why? 1. Use traditional herbalist 2. Cannot afford 3. Very far 4. Cultural/religious beliefs 5. Other (specify)
<i>Disease</i>	<i>Type of care</i>			

SECTION K: HIV/AIDS

K1	K2	K3
<p>Are you aware of HIV/AIDS?</p> <ol style="list-style-type: none"> 1. Yes 2. No 	<p>If yes, how is HIV/AIDS contracted?</p> <ol style="list-style-type: none"> 1. Unprotected sex with an infected person 2. Sharing sharp instruments 3. Infected blood transfusion 4. Mother to child transmission at birth 5. Other (specify) 	<p>How can HIV/AIDS be avoided?</p> <ol style="list-style-type: none"> 1. Using condoms 2. Abstinence 3. Avoiding sharing sharp instruments 4. Faithfulness 5. Safe child birth 6. Other (specify)

SECTION L: ASSETS AND WELFARE INDICATORS

I. ASSETS

Possession of livestock? [YES/NO]	Livestock Type I	Livestock Type II	Livestock Type III	Livestock Type IV	Livestock Type V
	Number (a)	Number (a)	Number (a)	Number (a)	Number (a)
	What is its monetary value (b)	What is its monetary value (b)	What is its monetary value (b)	What is its monetary value (b)	What is its monetary value (b)
	Total Value = (axb)/=	Total Value = (axb)/=	Total Value = (axb)/=	Total Value = (axb)/=	Total Value = (axb)/=

Other Assets? [YES/NO]	Asset 1	Asset 2	Asset 3	Asset 4	Asset 5
	Number of Asset 1 item	Number of Asset 2 item	Number of Asset 3 item	Number of Asset 4 item	Number of Asset 5 item

Asset 6	Asset 7	Asset 8	Asset 9	Asset 10	Asset 11
Number of Asset 6 item	Number of Asset 7 item	Number of Asset 8 item	Number of Asset 9 item	Number of Asset 10 item	Number of Asset 11 item

II. WELFARE INDICATORS

		[1. Yes; 2. No]
L1	Does everyone in the household have at least one sets of clothes? [Y/N]	
L2	What does the family use for lighting?	
L3	Does anyone in the household own a radio? [Y/N]	
L4	Does anyone in the household own a mobile telephone? [Y/N]	
L5	If yes, how many phones?	
L6	What fuel does the HH use for cooking?	
L7	What is your usual breakfast?	
L8	What is your usual lunch?	
L9	What is your usual dinner?	
L10	Where do you get water for domestic use?	

L11	Do you have sufficient water for domestic use? [Y/N]	
L12	What is the quality of drinking water you consume?	
L13	How often do you eat meat?	
L14	If YES, from where?	
L15	How often do you eat fish?	
L16	Do you fish in the present situation? [Y/N]	
L17	If yes, where?	
L18	How often do you fish?	
L19	What sort of weapon do you own in your HH [Y/N]	
L20	If yes what kind of weapon?	
L21	Do you pay school fee? [Y/N]	
L22	If YES, how many children do you support by paying school fee	
L23	If YES, what is the total monthly school fees?	
L24	Do your children go to primary school? Where?	
L25	Do your children go to secondary school? Where?	
L26	Do your children go to college/university school? Where?	
L27	How far is the school from your residential home?	
L28	Do you have children in your HH you cannot afford to pay their school fees? [Y/N]	
L29	If YES, how many children can you not support in terms of school fees?	

SECTION M: VERIFICATION OF STRUCTURE (ADDITIONAL STRUCTURES)

	Structure Name	Owners Name	Type of Structure (Main house/sitting room/kitchen)	Replacement circumference (13m/10m/5m/)	Comments
M1					
M2					
M3					
M4					
M5					
M6					
M7					
M8					
M9					
M10					
M11					
M12					
M13					
M14					
M15					
M16					
M17					
M18					
M19					
M20					
M21					

SECTION N: COMMENTS

N1	N2
Enumerators comments	Field supervisors comments

SECTION O: VERIFICATION

1. I understand that from today date that I/we shall not construct any structures within the road trace / affected area as any new structures will not be compensated. As of this date I understand that this is the CUT-OFF Date for compensation for those structures currently located within the road trace.

2. I have read the above information and agree that the information on this form is true, full and complete

Date of Interview

Signature of person interviewed

Signature of witness

Name (print block capitals)

Title

Title

Signature of interviewer

Signature of supervisor

Name (print block capitals)

Name (print block capitals)

Start time

End Time

SECTION P: REMEMBER

1. Photos of ID
2. Photos of PAP(s)
3. Photos of Structures
4. GPS Coordinates of Structures

*****THANK YOU FOR YOUR COOPERATION*****